



2019 ANNUAL REPORT



Our mission is to provide opportunities and services
to adults 50 and better.

Dear Friends and Supporters,

We are excited to share our first annual report for Serving Older Adults of Southeast Wisconsin (SOA). It has been a year of growth, learning, and a continued commitment to our mission of providing opportunities and services for adults 50 and better in Milwaukee County.

As many of you know, SOA was founded in 2018, by a team of seven women, all former employees of Interfaith Older Adult Programs. Each are experienced and passionate professionals dedicated to serving the needs of older adults. We were awarded the contract to manage the five Milwaukee County senior centers, Clinton & Bernice Rose Senior Center, Kelly Senior Center, McGovern Park Senior Center, Washington Park Senior Center, and Wilson Park Senior Center. In just over one year, SOA has grown to 31 employees, with a budget of \$1.3 million, and has provided management for these five flourishing senior centers where, in 2019, over 5,000 older adults passed through our doors.

Many of our participants plan their week around their visits to one of our five centers. They take advantage of daily meals, educational programming, and fitness and nutritional classes; creative groups such as writing, crocheting, quilting, and woodworking; as well as social groups that play pool, cards, darts and more. And other seniors and community members of all ages volunteer with us. These are all activities that help them live vibrant and connected lives.

As the demographics in Wisconsin shift towards an older population, the need for the services SOA offers also grows. Our hope is that we can expand our reach in the future and connect in more meaningful ways with more seniors who are vulnerable to poverty, meal insecurity, and isolation. We are grateful to you, our supporters, who have seen the importance of these vital programs and continue to support them through time and financial contributions.

We thank you for your generous support during 2019. Please join us in the coming months and let's age well together!

In gratitude,

Cathy Wood

Cathy Wood
President/CEO

Mindy Anderson

Mindy Anderson
Board Chair

BOARD OF DIRECTORS

Mindy Anderson, Chair
Community Volunteer

Marvin Pratt, Vice Chair & Treasurer
Retired, Elected Official

Bridgette Frommell, Secretary
Regional Donor Director,
Lutheran Social Services

Amy Jaskolski
Community Volunteer

David LaCroix
Retired, Financial Planner,
Catholic Financial Life

Jordan Luhr
Executive Director, Balance Inc.

Jim Sheridan
Retired, Co-Owner, Innotech Solutions

Cathy Wood, SOA President/CEO



Participants learn the fine art of woodworking and how to use the many tools in our woodshop.

2019 IMPACT REPORT



5,018 adults 50 years and better were served at five senior centers:

- Clinton & Bernice Rose Senior Center
- Kelly Senior Center
- McGovern Park Center
- Washington Park Senior Center
- Wilson Park Senior Center

SOA manages the Dining Sites at each center for the Milwaukee County Department of Aging and provided **53,518** meals to adults 60 and older.



204 volunteers provided **31,060** hours of service helping with meals, administrative tasks, and teaching classes.



Writing Club members meet weekly to fine tune their creative writing skills.

Senior center participants had **237,757** visits throughout 2019 where participants shared meals, utilized the fitness centers, participated in socialization activities, and attended educational programming.



There were **80,034** visits for **Health and Wellness** programming offered by SOA that included Blood Pressure Checks, Healthy Living, Nutrition Classes, Yoga, Tai Chi, Tap Dancing as well as visits to the fitness centers.

17,795 participants attended **Education and Learning** programs such as computer labs, community resources, and special groups.

139,894 visits brought participants together for **Socialization and Hobby** programs such as quilting, woodworking, book club, walking club, ceramics, music, games, and much more.

Demographics

The primary target population for SOA is Milwaukee County adults 50 & older, with specific concern for those that are impoverished and isolated. In 2019, **63%** of SOA's 5,018 participants were female, **37%** male, **53%** indicate they live alone, and **47%** are of a minority race.

Across all the sites, **31%** of the people who participate in our dining program are below poverty level and experience some degree of food insecurity, however, we have one site with **73%** of people served below the poverty level.

2019 AUDITED FINANCIALS

For the Year Ended December 2019

REVENUE	Without Donor Restrictions	With Donor Restrictions	Total	%
Contributions	\$14,905	\$12,629	\$27,534	1.87%
Program Revenue	\$184,554	\$24,048	\$208,602	14.16%
Milwaukee County Department on Aging	\$1,222,867		\$1,222,867	83.00%
Contributed Services	\$774		\$774	0.05%
Special Events Revenue	\$11,438		\$11,438	0.78%
Miscellaneous Income	\$2,086		\$2,086	0.14%
Total Revenue	\$1,436,624	\$36,677	\$1,473,301	100.00%
EXPENSES				
Program Services	\$1,262,517		\$1,262,517	89.27%
Management	\$135,789		\$135,789	9.60%
Fundraising	\$15,980		\$15,980	1.13%
Total Expenses	\$1,414,286		\$1,414,286	100.00%
CHANGE IN NET ASSETS	\$22,338	\$36,677	\$59,015	
Net Assests, Beginning of Year	\$10,160		\$10,160	
NET ASSETS, END OF YEAR	\$32,498	\$36,677	\$69,175	

GRATEFUL FOR NEW FRIENDS

Ray Berg and his wife, Betsy, were high school sweethearts in northwest Minnesota. They married in 1962 and relocated to Milwaukee when Ray was offered a job at Bucyrus-Erie (now Caterpillar). They both had family here, so the move made sense. Ray retired 16 years ago and he and his wife were able to spend quality time together. But, after 55 years of marriage, Ray lost his wife and he found himself feeling lonely and isolated. He was dealing with heart issues and a social worker recommended that he eat better and suggested he go to Kelly Senior Center, managed by Serving Older Adults, for their daily dining program.



Ray & Betsy Berg

When Ray first began going to the center, he found so much more than just a great lunch program. He felt like the meals were fantastic, but the socializing was even better. “Everyone was so welcoming” said Ray. Ray was asked to fill in on a dart team and he began using the fitness center on a regular basis. He quickly made friends and found himself at the center every day. He actually dreaded the weekends when he couldn’t connect with his friends and fill his time with more physical activities. “I am so grateful for the senior center and have talked to many who, like me, find it to be a godsend. It is such a wonderful organization.”

Thank you to all of our 2019 partners!

Your support enables us to provide stellar programs and services for older adults in our Milwaukee County community. We have made every attempt to recognize all donors. If your name was missed, please contact us at Development@servingolderadults.org.

\$5,000-\$10,000

James Sheridan
Anderson Commercial Group

\$1,000 - \$4,999

Frank & Jan Anderson
Jordan & Renee Luhr
Profit For You Tours
Dawn Stanko
Doug & Sharon Stone
Janet Thompson

Zeta Phi Beta Sorority Inc.
Great Lake Region
Susan Zimmer

\$500 - \$999

Patricia Dunn
Matthew & Mary Flynn
Vevette Hill-Nwagbaraocha
Amy & James Jaskolski
Northwestern Mutual Foundation
Volunteer Support Program
St. Matthew CME Church

\$250-\$499

First Lutheran Church
Bridgette & Kevin Frommell
Vi Hawkins
Independent Dart League
Kelly Investors Group
Bart Kocha & Carol Marefka
James & Kathleen Mevis
Keith & Corrinne Ringelberg



In-Kind Partners

Alzheimer's Association
Ascension Healthcare
Aurora Health Care
Avada Audiology &
Hearing Care
Bader Philanthropies
Caring with Honor
Clear Captions
Cudahy Family Library
Cudahy Health Department
Cudahy Place Senior Living

Franciscan Villa
Hayat Pharmacy
Howard Village
Humana
Hunger Task Force
Love Thy Neighbor
Foundation
Milwaukee County
Department of Aging
Milwaukee County Office of
Emergency Management

Milwaukee County
Transportation System
Natural Areas Program, Milwaukee
County Department of Parks,
Recreation and Culture
Nonprofit-IT (UWM)
Our Harmony Club
SYNERGY Home Care
WestCare
Williamstown Bay
Wisconsin Institute for Healthy Aging

Life of the Party

Louis Smith and his wife, Henrietta, have been coming to the Clinton & Bernice Rose Senior Center for four years. They enjoy all the activities provided and find there is always something to do. They both attend the dining program and enjoy being around all the people who attend the center. “The people welcome us with open arms” said Louis. “I love being around people and love to greet people I haven’t seen in a while”. He knows all the staff and loves working with them. He also shares his love of the center with others and encourages them to check it out.



The 4 OGs - Jerry Winters, James Williams,
Louis Smith, & Glenn Ray

Louis started at the center as a volunteer but was able to work as an intern through the Nation Indian Council program. “Louis is an all-around good guy” says center manager, Sheila Carter. “We can always count on him to help with meals, events, and even cleaning. He is always the life of the party and gets everyone up to dance at events.”

Louis also oversees the “OG” dance group. The group was formed by a former employee and Louis was recruited to the group because of his love of dancing and “ever since then we’ve been killing it!”. OG stands for “Older Gentlemen” but you would never know it to watch their creative dance moves. There are four members of the group (one is 95 years young!) and they meet once a week to show off their moves and create routines to share at center events. But the group is about more than dancing and great exercise. It is about friendship and camaraderie, and an opportunity to connect with people.

We are thankful to have Louis in the SOA family as well as the over 200 volunteers who help to keep our centers running smoothly.

Partners to \$249

Alice Akers
Jason & Trina Albers
James Albrecht
Theodore & Mariane Allen
Harold & Karen Anderson
Annie Anderson
Delores Andrew
Anonymous
Viola Atkins
Mila Bacon
Mary Ann Bagehehl
Edward & Michele Bailey
Johnson Banks
Sharon Bannow
Darlene Baranowski
Jodi Bauer
Patricia Bein
Randy Beres
Craig Berg
Richard & Inez Berghofer
Colleen Bettini & Dan Laake
Bonita Biba
Virgie Bond
Susan Bond
Gerald & Janet Breitzman
Frank Brindza
James & Elaine Briselden
Benita Brown

Katie Brown
Thomas & Shirley Browne
Matthew & Lora Bruce
Mark & Jodi Lyn Bucko
John Buckson
Patricia Buente
Iola Bush
Ed & Melissa Bychinski
Delores Cameron
Alton Campbell
Marie Campos
Julius Carter
Dawn Case
Keith & Jean Case
Wendy Cetera
Ken & Nona Chase
Jason Christ
Beverly Coleman
Albert & Sandra Cooper
Lynn Crawford
Patricia Cronic
Bertha Czekalski
Dorothy Dallmann
Dennis & Patricia Daniels
Sandra Dotson
John & Mary Dowell
Margaret Drake
Kathleen Dugan

Patricia Ebert
George & Diane Edward
Sandra Elliott
Lona Eubanks
Alberta Evans
Nilah Fowler
Patricia Fredenberg
Garden District
Don & Christine Gardner
Clara Gardner
Patricia Garner
Sara Garner
Ruth Gaura
Paul Gibson
Dale Gilbertson
Carla Gilmore
Jim Glembin
Joe Gofoe
Richard Goldberg
Ray & Amy Goodden
Frankie Gosenheimer
Jane Graber
Margie Grosskrevz
Myrna Grove
Colleen Grundy
Lois Haase
David Haase
Thomas Haliburton

Wayne Hall
Gloria Harris
Francis Hauerwas
John & Susan Havlek
Ronald & Betty Hayes
Diane Hellrung
James & Cheryl Hempel
Cleophas Henderson
Mae Henry
Cindy & Tina Hess
Clestine Hogans-Nettes
Diane & Gerald Holm
Gwendolyn Honeysuckle
Doris Hopkins-Brown
Shirley Horton
Dennis Horzewski
Cossandra Hudson
Barbara Hunter
Mike & Sally Hunter
Julie Jacobson
Joyce Jakimczyk
Del Januchowski
Mattie Jennings
Helen Jennings
Shirley Jensen
James & Wendy Joehnk
Ryan Johannsen
Barbara Johnson

Partners to \$249 (continued)

Donna Johnson	Judith McKinsey	Shirley Reynolds	Robert Swan
Carol Jones	Mary Medo	Nettie Richardson	Kristine Szatmary
James Jones	Evelyn Merriett	Robert & Joyce Riebe	Jerry Taylor
Robert Kabella	Jean Micech	Michele Rinka	Pauli Taylorboyd
Joan Kadow	Susan & Todd Michaels	Cordelia Robinson	Yvonne Thomas
Judith Kaiser	Jerry & Mary Ellen Mikulay	Freddie Roby	Bobby Thompson
Marlene Kalb	Patricia Mims	Willie Rogers	Jackie Tomlinson
Garrett Kamerling	Betty Mitchell	Janis Rosewicz	TOPS
Dustin & Michelle Karlson	Harry & Rosanne Moore	Suzanne Rossman	Vincent Totka
Bonnie Karvonen	Morgan Morgan	Lenore Rudolf	Mary Jo Travis
Linda Kender	Donald Mueller	Pam Ryan	Lo-Ann Trembley
Cardell Kidd	Mary Neitzel	Diane Rychlinski	Rosemary Triplett
James Kimble	Susan Nelson	Jimmie Sanders	Mary Ann Tromp
Jim & Catherine Kolodzinski	William Nelson	Robert & Caroline Sanderson	Rick Tsao
Richard & Regina Koronkowski	Barriyan Nichols	Ray Saron	Harold Turner
Douglas & Susan Kowalski	Charlie Ninfo	Dirk & Pauline Sattler	James Vallery
Susan Krachtt	Norma Nonneman	Julia Saunders	Claudia VanRoosenbeek
Colleen Kraeger	Audrey Norman	Kathy Sawin	Phyllis Verhaalen
Fred Krause	Michael & Jaqueline Breber	Rickey & Kelly Schacht	Linda Visor
Cynthia Kroll	Sarah O'Brien	Jesse Schmidt	Stacey Vojvodich
Edward & Carla Staab	Maureen O'Neil	Mary Ann Schroedl	Nicholas & Megan Vranes
Gary Kubacki	Jannette Orzewalla	Brad & Amy Schultz	Barbara Walter
Ray Kunda	Carolyn Osowski	Joanne Serdynski	John Ware
Alexander & Sharon Rae	Marlene Ostrowski	Dorothy Severson	Shirley Warren
Landergott Durka	Linda Pachucki-Hyde	Rosie Shaw	Curtis Washington
Joyce Lange	Dolores Page	Callie Simmons	Lloyd Watson
Susan Larkin	Alvia Papara	Richard & Kristin Skaar	Joseph & Joan
Marilyn LeHoullier	Ellen Parr	Ronald Slaske	Wilson-Webb
Charlotte Lewis	Anita Patterson	Bill Sleeth	Marlene Wesolowski
Joan Link	Ed Peterson	Frank Sloan	Shirley Weyenberg
Ardys Listug	Judith Pinter	Judith Smith	Linda White
John & Julie Loeding	Pamela Plath	Louis & Henrietta Smith	Michael Wiczorek
Edwin & Linda Loeffler	Anna Pleas	Nancy Snyder	Vickey Wilburn
Jennifer Lopeman	Muriel Plichta	Marie Sobiech	Terry & Claude Willet
Alice Love	Brenda Porter	Sharon Sot	Valarie Williams
Laura Lutz	Eugene Powers	Lee Sprengel	James Williams
Stephen & Mary Maier	Marvin & Dianne Pratt	Lisa Stackpole	Winston Williams
Daniel Marsicek	Jeffrey & Kim Price	Dan & Tracy Stahlkopf	Gerald & Mary Williquette
Jewel Martin	Mike & Sally Radka	Rose Staniak	Arnold Willis
Mark Mason	Evelyn Ray-Cowan	Marianne Staszak	Gloria Willis
Clarence Matthews	Sam Reaves	Charlene Stevens	Marilyn Wilson-Shaw
Frances May	Lois & Henry Redic	Ted Stiller	Tom & Cathy Wood
Dwayne McAlister	Iwilder Reid	Carol Stolpa	Pearl Woodard-Hainey
Bonnie McAuly	Geraldine Renner	Althea Stover	Caroline Young
Kaite & Walter McCoy	Robert Retka	Vickie Strachota	



Ukulele lessons bring participants together to share their love of music.

Research shows that compared with their peers, senior center participants have higher levels of health, social interaction, and life satisfaction.¹

¹<https://www.ncoa.org/national-institute-of-senior-centers/tips-for-senior-centers/senior-centers-reach-the-hard-to-reach/>

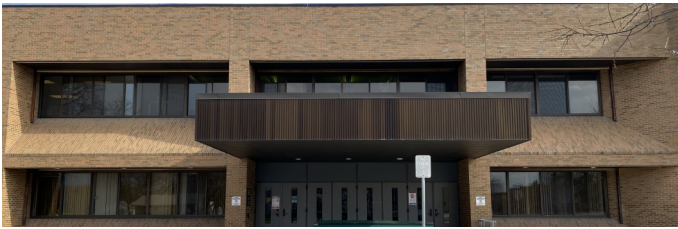

CLINTON & BERNICE ROSE SENIOR CENTER

3045 N Dr. Martin Luther King Drive
Milwaukee, WI 53212
Main: (414) 263-2255
Email: Clintonrose@servingolderadults.org



KELLY SENIOR CENTER

6100 S Lake Dr, Cudahy, WI 53110
Main: (414) 481-9611
Dining: (414) 483-3532
Email: Kelly@servingolderadults.org



MCGOVERN PARK SENIOR CENTER

4500 W Custer Ave, Milwaukee, WI 53218
Main: (414) 527-0990
Email: McGovern@servingolderadults.org



WASHINGTON PARK SENIOR CENTER

4420 W Vliet St, Milwaukee, WI 53208
Main: (414) 933-2332
Email: Washington@servingolderadults.org

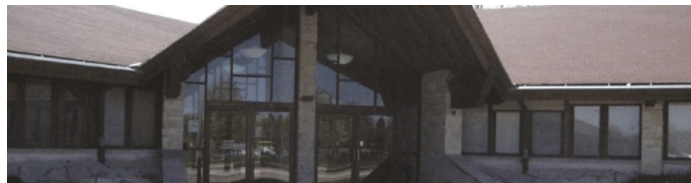

WILSON PARK SENIOR CENTER

2601 W Howard Ave,
Milwaukee, WI 53221
Main: (414) 282-5566
Dining: (414) 282-3284
Email: Wilson@servingolderadults.org



MILWAUKEE COUNTY
Department on Aging

Serving Older Adults • Main Office - 2601 Howell Ave, Milwaukee, WI 53221
www.servingolderadults.org • 414-282-5566